

KRESS COLLECTION DIGITAL ARCHIVE

Contini Bonacossi, Alessandro, July 10, 1935 [2]

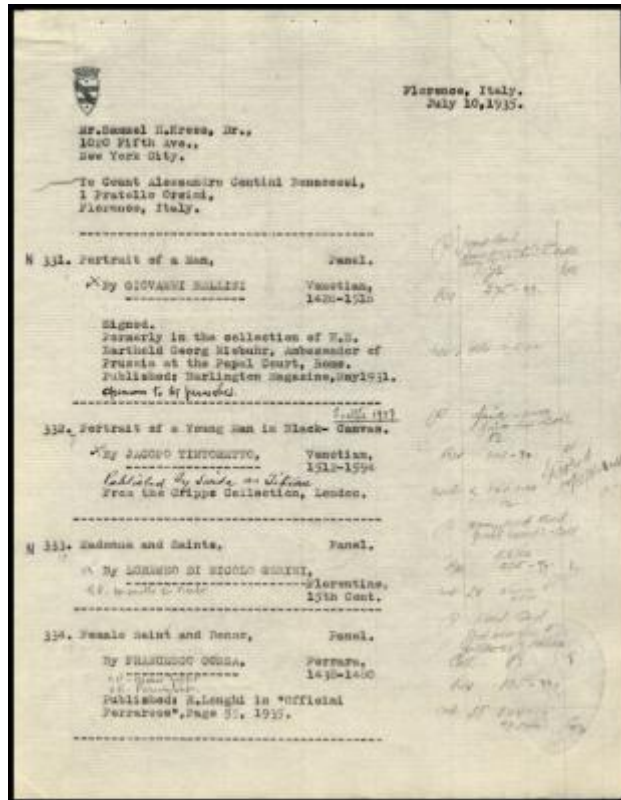

IDENTIFIER

ACQ145

SELLER

Contini Bonacossi, Alessandro

DATE

07/10/1935

NUMBER OF OBJECTS

28

GROUP PURCHASE PRICE

\$176,000.00

FINAL PAYMENT DATE

07/11/1935

SELLER LOCATION

Florence, Italy

CITATION

Series 1.7b Dealer Correspondence and Bills of Sale. Samuel H. Kress Foundation Archive.

28 RELATED ART OBJECTS

KRESS COLLECTION DIGITAL ARCHIVE



K331
Giovanni Bellini
Portrait of a Young Man
National Gallery of Art, Washington, District of Columbia

Type: purchase
Attribution History: Acquired as Portrait of a Man by Giovanni Bellini
Purchase Amount: USD 60,000.00



K333
Mariotto di Nardo
Madonna and Christ Child with Angels and Saints Mary Magdalene, Francis, Dorothy, and Anthony Abbot
Birmingham Museum of Art, Birmingham, Alabama

Type: purchase
Attribution History: Acquired as Madonna and Saints by Lorenzo di Niccolo Gerini
Purchase Amount: USD 1,000.00



K334
Bernardo Parentino
Saint Justina and Donor
Chazen Museum of Art, University of Wisconsin-Madison, Madison, Wisconsin

Type: purchase
Attribution History: Acquired as Female Saint and a Donor by Francesco Cossa
Purchase Amount: USD 8,000.00



Francesco Guardi
Landscape
Unknown

Type: purchase
Attribution History: Acquired as Landscape by Francesco Guardi
Purchase Amount: USD 4,000.00

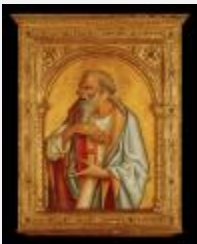

K336A
Carlo Crivelli
An Apostle
Honolulu Museum of Art, Honolulu, Hawaii

Type: purchase
Attribution History: Acquired as Saint by Carlo Crivelli
Note: K336 A, B, and C purchased together for \$9,000.

KRESS COLLECTION DIGITAL ARCHIVE



K336B
Carlo Crivelli
Christ Blessing (or The Savior Blessing)
El Paso Museum of Art, El Paso, Texas

Type: purchase

Attribution History: Acquired as Christ by Carlo Crivelli

Note: K336 A, B, and C purchased together for \$9,000.



K336C
Carlo Crivelli
An Apostle
Honolulu Museum of Art, Honolulu, Hawaii

Type: purchase

Attribution History: Acquired as Saint by Carlo Crivelli

Note: K336 A, B, and C purchased together for \$9,000.



K337
Bramantino
Madonna and Child
Museum of Art and Archaeology, University of Missouri, Columbia, Missouri

Type: purchase

Attribution History: Acquired as Madonna and Child by Bramantino (Bartolomeo Suardi)

Purchase Amount: USD 7,000.00



K338
Follower of Bartolomeo Vivarini
Portrait of a Boy
Allentown Art Museum, Allentown, Pennsylvania

Type: purchase

Attribution History: Acquired as Portrait of a Boy by Venetian Master of 1400

Purchase Amount: USD 5,000.00



K339
Francesco Salviati
Portrait of a Young Man
Honolulu Museum of Art, Honolulu, Hawaii

Type: purchase

Attribution History: Acquired as Portrait of a Young Man by Francesco Salviati (Cecchino Francesco de' Rossi)

Purchase Amount: USD 4,000.00

KRESS COLLECTION DIGITAL ARCHIVE



K340
Attributed to Jacopo and Francesco Bassano
Saint Paul Preaching
Private collection of Kress family

Type: purchase
Attribution History: Acquired as Preaching of Saint Mark by Jacopo Bassano
Purchase Amount: USD 4,000.00



K341
Attributed to Jacopo Tintoretto
The Birth of John the Baptist
Unknown

Type: purchase
Attribution History: Acquired as A Nativity, attributed to Jacopo Tintoretto
Purchase Amount: USD 10,000.00



K342A
Filippino Lippi
Saint Donatus
North Carolina Museum of Art, Raleigh, North Carolina

Type: purchase
Attribution History: Acquired as Saint by Filippino Lippi
Note: K342 A and B purchased together for \$1,500.



K342B
Filippino Lippi
Saint Augustine
North Carolina Museum of Art, Raleigh, North Carolina

Type: purchase
Attribution History: Acquired as Saint by Filippino Lippi
Note: K342 A and B purchased together for \$1,500.



K343
Italian 16th Century
The Contest of Apollo and Marsyas or Pan
Lowie Art Museum, University of Miami, Coral Gables, Florida

Type: purchase
Attribution History: Acquired as Apollo and Marsyas by Jacopo Tintoretto (Jacopo Robusti)
Purchase Amount: USD 3,000.00

KRESS COLLECTION DIGITAL ARCHIVE



K344
Giuseppe Bazzani
Laughing Man, A
Museum of Art and Archaeology, University of Missouri, Columbia, Missouri

Type: purchase
Attribution History: Acquired as A Laughing Man by Giuseppe Bazzani
Purchase Amount: USD 4,000.00



K345
Domenico Tintoretto
Portrait of a Venetian Commander in Armor
Allentown Art Museum, Allentown, Pennsylvania

Type: purchase
Attribution History: Acquired as Portrait of a Warrior by Jacopo Tintoretto
Purchase Amount: USD 8,500.00



K346
Giampietrino
Lucrezia Romana
Chazen Museum of Art, University of Wisconsin-Madison, Madison, Wisconsin

Type: purchase
Attribution History: Acquired as Lucretia by Giampietrino (Giovanni Padrino)
Note: K346 and K347 purchased together for \$8,500.



K347
Giampietrino
Cleopatra
Samek Art Museum Bucknell University, Lewisburg, Pennsylvania

Type: purchase
Attribution History: Acquired as Cleopatra by Giampietrino (Giovanni Padrino)
Note: K346 and K347 purchased together for \$8,500.



K348
Tanzio da Varallo
Saint Sebastian
National Gallery of Art, Washington, District of Columbia

Type: purchase
Attribution History: Acquired as Saint Sebastiano by Tanzio da Varallo
Purchase Amount: USD 1,500.00

KRESS COLLECTION DIGITAL ARCHIVE



K349
Giuseppe Bazzani
Heaven
Private collection of Kress family

Type: purchase

Attribution History: Acquired as Grisaille by Giuseppe Bazzani

Note: K349, K350, K351 and K352 purchased together for \$2,000.



K350
Giuseppe Bazzani
Burial
Private collection of Kress family

Type: purchase

Attribution History: Acquired as Grisaille by Giuseppe Bazzani

Note: K349, K350, K351 and K352 purchased together for \$2,000.



K351
Giuseppe Bazzani
Hell
Private collection of Kress family

Type: purchase

Attribution History: Acquired as Grisaille by Giuseppe Bazzani

Note: K349, K350, K351 and K352 purchased together for \$2,000.



K352
Giuseppe Bazzani
Death
Private collection of Kress family

Type: purchase

Attribution History: Acquired as Grisaille by Giuseppe Bazzani

Note: K349, K350, K351 and K352 purchased together for \$2,000.



K353
Pontormo
Alessandro de' Medici
Snite Museum of Art, University of Notre Dame, Notre Dame, Indiana

Type: purchase

Attribution History: Acquired as Portrait of a Medici by Salviati

Purchase Amount: USD 1,000.00

KRESS COLLECTION DIGITAL ARCHIVE



K354
Vittore Carpaccio
Saint Stephen
Philbrook Museum of Art, Tulsa, Oklahoma

Type: purchase

Attribution History: Acquired as Saint by Vittore Carpaccio

Note: K354 and K355 purchased together for \$30,000.



K355
Vittore Carpaccio
Saint John the Baptist
Philbrook Museum of Art, Tulsa, Oklahoma

Type: purchase

Attribution History: Acquired as Saint by Vittore Carpaccio

Note: K354 and K355 purchased together for \$30,000.



K1068
Attributed to Domenico Tintoretto
Portrait of a Young Man in Black
Samek Art Museum Bucknell University, Lewisburg, Pennsylvania

Type: purchase

Attribution History: Acquired as Portrait of a Young Man in Black by Jacopo Tintoretto

Purchase Amount: USD 4,000.00

RECORD LINK

<https://kress.nga.gov/Detail/acquisitions/ACQ145>