

K1027 - Expert opinion by Suida, 1936

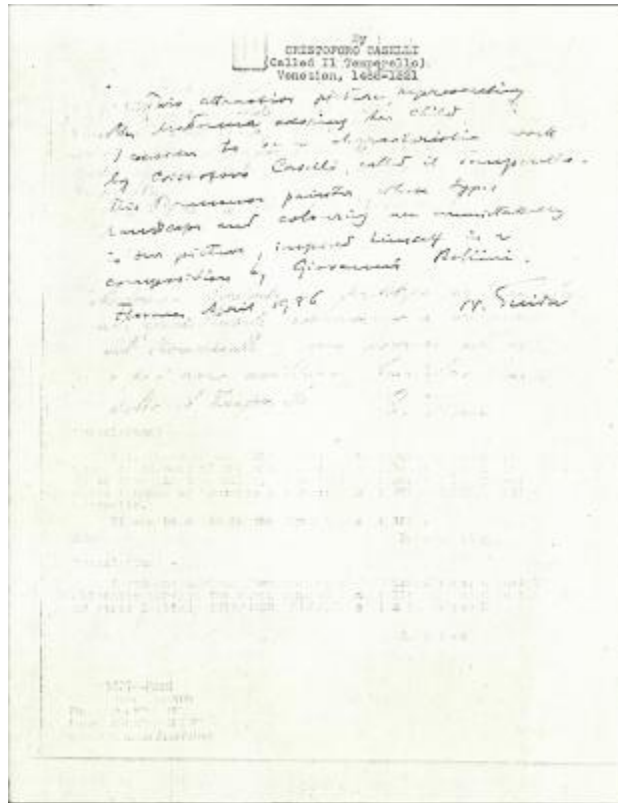

**IDENTIFIER**

DOC08090

**ARCHIVAL ITEM TYPE**

Expert Opinion

**CREATOR**

Suida, William, 1877-1959

**DATE**

1936

**CITATION**

National Gallery of Art, Gallery Archives, 46A3 Kress Collection Object Files - Other Locations

**1 RELATED ART OBJECT**



K1027  
Cristoforo Caselli  
*Madonna and Child*  
High Museum of Art, Atlanta, Georgia

**RECORD LINK**

**KRESS COLLECTION DIGITAL ARCHIVE**

<https://kress.nga.gov/Detail/archival/DOC08090>