

K1445 - Photograph, circa 1930s-1960s

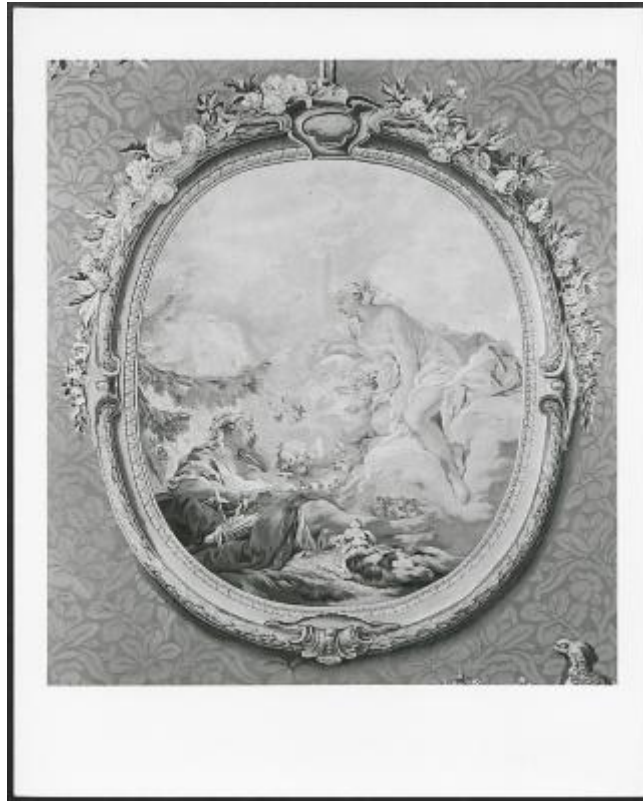

IDENTIFIER

DOC16360

ARCHIVAL ITEM TYPE

Photograph

DATE

circa 1930s-1960s

CITATION

National Gallery of Art, Gallery Archives, 46A3 Kress Collection Object Files - Other Locations

1 RELATED ART OBJECT



Room after a design by Robert Adam
Tapestry Room from Croome Court
Metropolitan Museum of Art, New York, New York

RECORD LINK

<https://kress.nga.gov/Detail/archival/DOC16360>