

Carlo Crivelli, c. 1430/1435-1495
Madonna and Child



KRESS CATALOGUE NUMBER

K481

IDENTIFIER

1328

ARTIST

Crivelli, Carlo, c. 1430/1435-1495

NATIONALITY

Italian

DATE

c. 1490

MEDIUM

tempera on panel

TYPE OF OBJECT

Painting

DIMENSIONS

painted surface: 32.8 x 24.7 cm (12 15/16 x 9 3/4 in)

LOCATION

National Gallery of Art, Washington, District of Columbia

PROVENANCE

Eugen Miller von Aichholz [1835-1919], Vienna. [1] Camillo Castiglioni, Vienna, by 1924; [2] (his sale, Frederik Muller & Co., Amsterdam, 17-20 November 1925, no. 10); purchased by (P. & D. Colnaghi & Co., London and New York) for Mme E. ten Cate, Enschede, The Netherlands; purchased April 1930 by (Duveen Brothers, Inc., London and New York); [3] sold 1937 to the Samuel H. Kress Foundation, New York; [4] gift 1939 to NGA. [1] *Collections Camillo Castiglioni de Vienne*, 3 vols., Frederik Muller & Cie., Amsterdam, 1925: 1:3. According to a memorandum of 7 April 1949 (in NGA curatorial files), William Suida recalled that about 1910 von Aichholz told him he had bought this picture, perhaps around 1890, from a nobleman in a castle in the Romagna, Italy. [2] Castiglioni lent the painting to the 1924 exhibition in Vienna. [3] The negotiations for the painting were begun in February 1930, and are documented in a series of messages between Duveen Brothers' offices in New York, Paris, and London. The sale was

KRESS COLLECTION DIGITAL ARCHIVE

concluded by 15 April 1930, when the Paris office cabled New York: "Concluded Crivelli...plus 10 percent for Venturi. Funds must be paid immediately...as are warned if payment delayed after holidays lady may change her mind." (Copies are in NGA curatorial files; Box 234, Folder 10, Duveen Brothers Records, accession number 960015, Research Library, The Getty Research Institute, Los Angeles). See also Franz Drey, *Carlo Crivelli und seine Schule*. Munich, 1927: 122-123, and Pietro Zampetti, *Carlo Crivelli*, Florence, 1986: 287. [4] The Duveen Brothers letter confirming the sale of twenty-four paintings, including NGA 1939.1.264, is dated 9 March 1937; the provenance is given as "Ten Cate Collection" (copy in NGA curatorial files; Box 474, Folder 5, Duveen Brothers Records, accession number 960015, Research Library, The Getty Research Institute, Los Angeles).

ACCESSION NUMBER

1939.1.264

KRESS NUMBER

481

LEGACY NGA NUMBER

375

1 ACQUISITION

Duveen Brothers, 1937

1 DISTRIBUTION

Gift to National Gallery of Art, June 29, 1939

EXTERNAL LINKS

Related Collection Record

<https://www.nga.gov/collection/art-object-page.407.html>

Related National Gallery of Art Library Image Collections Record

https://library.nga.gov/permalink/01NGA_INST/1p5jvkq/alma99150623804896

Related National Gallery of Art Systematic Catalog

https://library.nga.gov/permalink/01NGA_INST/1cl1g8d/alma992014793504896

14 ARCHIVAL ITEMS



K0481 - Expert opinion by Berenson, circa 1920s-1950s



K0481 - Expert opinion by Berenson, circa 1920s-1950s

KRESS COLLECTION DIGITAL ARCHIVE



K0481 - Expert opinion by Longhi, circa 1920s-1950s



K0481 - Expert opinion by Perkins, circa 1920s-1940s



K0481 - Expert opinion by A. Venturi, circa 1920s-1930s

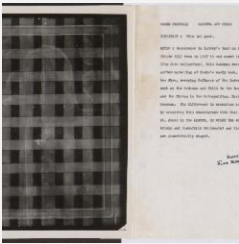

K0481 - Alan Burroughs report, circa 1930s-1940s



K0481 - Art object record, circa 1930s-1950s

KRESS COLLECTION DIGITAL ARCHIVE

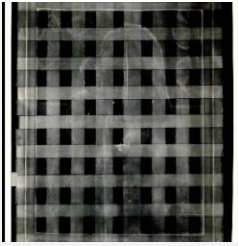

K0481 - Alan Burroughs report, circa 1930s-1940s



K0481 - Expert opinion by Fiocco, 1938



K0481 - Expert opinion by Suida, 1938



K0481 - Work summary log, 1943-1946

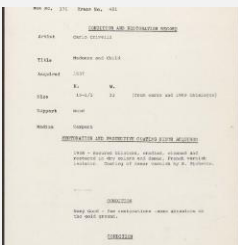

K0481 - Condition and restoration record, circa 1950s-1960s

KRESS COLLECTION DIGITAL ARCHIVE

EXAMINATION SUMMARY
DATE: 10/10/86
PATIENT: [REDACTED]
REF: [REDACTED]
EXAMINER: [REDACTED]
FINDINGS: [REDACTED]
DISCUSSION: [REDACTED]
RECOMMENDATIONS: [REDACTED]

K0481 - Examination summary, 1986

EXAMINATION SUMMARY
DATE: 10/10/06
PATIENT: [REDACTED]
REF: [REDACTED]
EXAMINER: [REDACTED]
FINDINGS: [REDACTED]
DISCUSSION: [REDACTED]
RECOMMENDATIONS: [REDACTED]

K0481 - Examination summary and treatment proposal, 2006

RECORD LINK

<https://kress.nga.gov/Detail/objects/1328>