

**Paulus Moreelse, 1571-1638**  
***Portrait of a Man in the Strick Family, probably Dirck Strick***



**KRESS CATALOGUE NUMBER**

K1133

**IDENTIFIER**

2641

**ARTIST**

Moreelse, Paulus, 1571-1638

**NATIONALITY**

Dutch

**DATE**

1625

**MEDIUM**

oil on canvas

**TYPE OF OBJECT**

Painting

**DIMENSIONS**

121.7 x 96.9 cm (47-7/8 x 38-1/8 in)

**LOCATION**

Allentown Art Museum, Allentown, Pennsylvania

**PROVENANCE**

Sir William Hutt [1801-1882]; his wife, Lady Frances Anna Jane [d. 1886], Appley Towers, Isle of Wight; (sale, Christie's, London, 20 June 1913, no. 105); ((Lewis and Simmons, London); (Asher Wertheimer [d. 1918], London); (his sale, Christie's, London, 18 June 1920, no. 31); (Clements). (Kleinberger Gallery, New York) in 1938; (M. Knoedler & Co., London, New York, and Paris). (John Levy Galleries, New York); sold to Samuel H. Kress [1863-1955] on 23 May 1938; gift to the National Gallery of Art in 1943; deaccessioned in 1957 and returned to the Samuel H. Kress Foundation; gift to the Allentown Art Museum in 1961, no. 1961.39.

# KRESS COLLECTION DIGITAL ARCHIVE

**ACCESSION NUMBER**

1961.039.000

**KRESS NUMBER**

1133

**PICHETTO NUMBER**

9656

**LEGACY NGA NUMBER**

733

---

**1 ACQUISITION**

John Levy Galleries, May 23, 1938

---

**3 DISTRIBUTIONS**

Gift to National Gallery of Art, March 31, 1943

Deaccession by National Gallery of Art, December 05, 1957

Gift to Allentown Art Museum, December 09, 1961

---

**EXTERNAL LINKS****Related National Gallery of Art Library Image Collections Record**

[https://library.nga.gov/permalink/01NGA\\_INST/1p5jvkq/alma991597203804896](https://library.nga.gov/permalink/01NGA_INST/1p5jvkq/alma991597203804896)

---

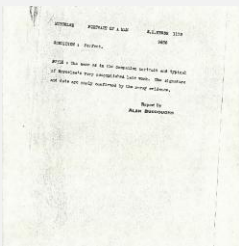
**6 ARCHIVAL ITEMS**

K1133 - Alan Burroughs report, circa 1930s-1940s

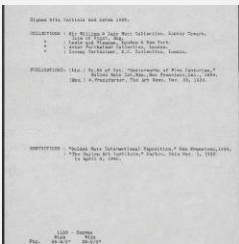

K1133 - Art object record, circa 1930s-1950s

# KRESS COLLECTION DIGITAL ARCHIVE

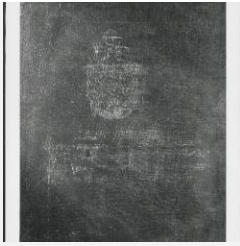

K1133 - Photograph, circa 1930s-1960s



K1133 - Photograph, circa 1930s-1960s



K1133 - National Gallery of Art mounted photograph, circa 1940s-1950s



K1133 - Condition and restoration record, circa 1950s-1960s

## RECORD LINK

<https://kress.nga.gov/Detail/objects/2641>