

Dosso Dossi, active 1512-1542
Circe and Her Lovers in a Landscape



KRESS CATALOGUE NUMBER

K1323

IDENTIFIER

535

ARTIST

Dossi, Dosso, active 1512-1542

NATIONALITY

Italian

DATE

c. 1525

MEDIUM

oil on canvas

TYPE OF OBJECT

Painting

DIMENSIONS

100.8 x 136.1 cm (39 11/16 x 53 9/16 in)

LOCATION

National Gallery of Art, Washington, District of Columbia

PROVENANCE

William Graham [1817-1885], London; (his estate sale, Christie, Manson & Woods, London, 2-3 and 8-10 April 1886, 5th day, no. 417); (Colnaghi, London and New York); Robert Henry [1850-1929] and Evelyn Holford [1856-1943] Benson, London and Buckhurst Park, Sussex; sold 1927 to (Duveen Brothers, Inc., London and New York); [1] sold 1942 to the Samuel H. Kress Foundation, New York; gift 1943 to NGA. [1] According to Kress records in NGA curatorial files.

ACCESSION NUMBER

1943.4.49

KRESS NUMBER

1323

LEGACY NGA NUMBER

716

KRESS COLLECTION DIGITAL ARCHIVE

1 ACQUISITION

Duveen Brothers, January 13, 1942

1 DISTRIBUTION

Gift to National Gallery of Art, March 31, 1943

EXTERNAL LINKS

Related Collection Record

<https://www.nga.gov/collection/art-object-page.12147.html>

Related National Gallery of Art Library Image Collections Record

https://library.nga.gov/permalink/01NGA_INST/1p5jkvq/alma99170323804896

9 ARCHIVAL ITEMS



K1323 - Art object record, circa 1930s-1950s

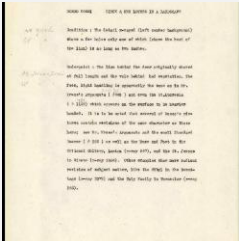

K1333 - Alan Burroughs report, circa 1930s-1940s



K1323 - Work summary log, 1944

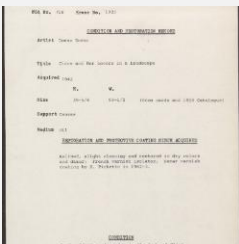

K1323 - Condition and restoration record, circa 1950s-1960s

KRESS COLLECTION DIGITAL ARCHIVE

Project: 1987
Date: 1987
Title: Scientific analysis report, 1987
Author: [illegible]
[The following text is a dense, mostly illegible scientific report, likely containing analysis of a painting or artwork.]

K1323 - Scientific analysis report, 1987

Project: 1985
Date: 1985
Title: Examination summary and treatment proposal, 1985
Author: [illegible]
[The following text is a dense, mostly illegible examination summary and treatment proposal, likely for a painting or artwork.]

K1323 - Examination summary and treatment proposal, 1985

Project: 1993
Date: 1993
Title: Treatment report, 1993
Author: [illegible]
[The following text is a dense, mostly illegible treatment report, likely for a painting or artwork.]

K1323 - Treatment report, 1993

Project: 1999
Date: 1999
Title: Treatment report, 1999
Author: [illegible]
[The following text is a dense, mostly illegible treatment report, likely for a painting or artwork.]

K1323 - Treatment report, 1999

Project: 1999
Date: 1999
Title: Treatment report, 1999
Author: [illegible]
[The following text is a dense, mostly illegible treatment report, likely for a painting or artwork.]

K1323 - Treatment report, 1999

RECORD LINK

<https://kress.nga.gov/Detail/objects/535>