

Jean-Baptiste Joseph Pater, 1695-1736
Fête Champêtre



KRESS CATALOGUE NUMBER

K1408

IDENTIFIER

768

ARTIST

Pater, Jean-Baptiste Joseph, 1695-1736

NATIONALITY

French

DATE

c. 1730

MEDIUM

oil on canvas

TYPE OF OBJECT

Painting

DIMENSIONS

74.5 x 92.5 cm (29 5/16 x 36 7/16 in)

LOCATION

National Gallery of Art, Washington, District of Columbia

PROVENANCE

Baronin Hannah Matilde von Rothschild [1832-1924, wife of Baron Wilhelm Carl von Rothschild], Grünberg and Frankfurt am Main; purchased 1930 by (Wildenstein & Co., Inc., Paris, New York, and London); [1] sold 1946 to the Samuel H. Kress Foundation, New York; gift 1946 to NGA. [1] During the preparation of the NGA systematic catalogue of its French paintings of the 15th through the 18th century, Joseph Baillio of Wildenstein & Co. kindly provided the year that the company acquired the painting from the Baronin von Rothschild.

ACCESSION NUMBER

1946.7.19

KRESS NUMBER

1408

KRESS COLLECTION DIGITAL ARCHIVE

LEGACY NGA NUMBER

883

1 ACQUISITION

Wildenstein and Company, January 28, 1946

2 DISTRIBUTIONS

Loan to National Gallery of Art, January 23, 1946

Gift to National Gallery of Art, June 11, 1946

EXTERNAL LINKS

Related Collection Record

<https://www.nga.gov/collection/art-object-page.32697.html>

Related National Gallery of Art Library Image Collections Record

https://library.nga.gov/permalink/01NGA_INST/1p5jvkq/alma99253903804896

Related National Gallery of Art Systematic Catalog

https://library.nga.gov/permalink/01NGA_INST/1cl1g8d/alma992891233504896

4 ARCHIVAL ITEMS



K1408 - Art object record, circa 1930s-1950s



K1408 - Work summary log, 1947

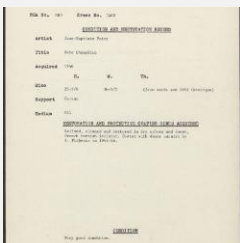

K1408 - Condition and restoration record, circa 1950s-1960s

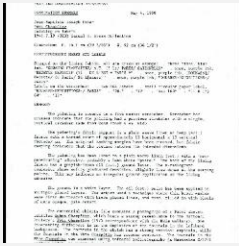

K1408 - Examination summary, 1990

RECORD LINK

<https://kress.nga.gov/Detail/objects/768>