

Workshop of Taddeo Gaddi
Madonna and Child Enthroned with Donors



KRESS CATALOGUE NUMBER

K1348

IDENTIFIER

2808

ARTIST

Gaddi, Taddeo, active mid-1320s, died 1366
Anonymous Artist

NATIONALITY

Italian

DATE

c. 1334

MEDIUM

tempera and gilding on panel

TYPE OF OBJECT

Painting

DIMENSIONS

with mldg.: 51.3 x 25.1 cm (20-3/16 x 9-7/8 in)

LOCATION

Eskenazi Museum of Art, Indiana University, Bloomington, Indiana

PROVENANCE

Philip Lehman [1861-1947], New York by 1928; [1] bought by Samuel H. Kress [1863-1955] 11 June 1943 as Taddeo Gaddi; loaned to the National Gallery of Art from 23 January 1946; returned to the Kress Foundation on 1952; gift 1961 to Indiana University Art Museum, Bloomington, no. 62.162. [1] The Philip Lehman Collection, New York: paintings, New York, 1928, no. 4.

ACCESSION NUMBER

KRESS COLLECTION DIGITAL ARCHIVE

62.162

KRESS NUMBER

1348

PICHETTO NUMBER

11302

LEGACY NGA NUMBER

802

1 ACQUISITION

Lehman, Robert, June 11, 1943

2 DISTRIBUTIONS

Loan to National Gallery of Art, January 23, 1946

Gift to Indiana University Art Museum, May 02, 1962

EXTERNAL LINKS

Related National Gallery of Art Library Image Collections Record

https://library.nga.gov/permalink/01NGA_INST/1p5jkvq/alma991097023804896

10 ARCHIVAL ITEMS

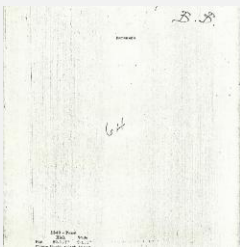

K1348 - Expert opinion by Berenson, circa 1920s-1950s



K1348 - Expert opinion by Marle, circa 1920s-1930s



K1348 - Expert opinion by Perkins, circa 1920s-1940s

KRESS COLLECTION DIGITAL ARCHIVE

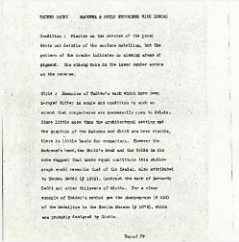

K1348 - Alan Burroughs report, circa 1930s-1940s

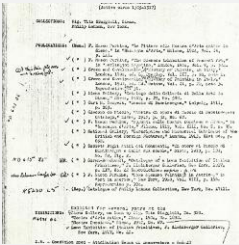

K1348 - Art object record, circa 1930s-1950s

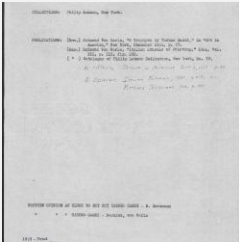

K1348 - Art object record, circa 1930s-1950s



K1348 - Photograph, circa 1930s-1960s

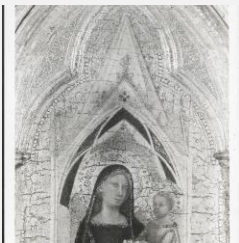

K1348 - Photograph, circa 1930s-1960s

KRESS COLLECTION DIGITAL ARCHIVE

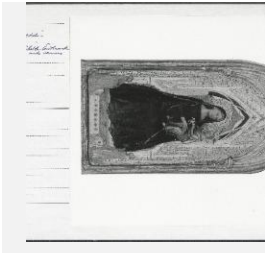

K1348 - National Gallery of Art mounted photograph, circa 1940s-1950s

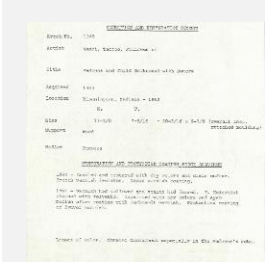

K1348 - Condition and restoration record, circa 1950s-1960s

RECORD LINK

<https://kress.nga.gov/Detail/objects/2808>