

Francesco Francia, c. 1447-1517
Madonna and Child



KRESS CATALOGUE NUMBER

K165

IDENTIFIER

2937

ARTIST

Francia, Francesco, c. 1447-1517

NATIONALITY

Italian

DATE

c. 1515

MEDIUM

tempera on lindenwood panel

TYPE OF OBJECT

Painting

DIMENSIONS

43.2 x 31.5 cm (17 x 12-3/8 in)

LOCATION

Columbia Museum of Art, Columbia, South Carolina

PROVENANCE

Possibly Crespi, Milan. [1] (Count Alessandro Contini Bonacossi [1878-1955] Rome-Florence); sold to Samuel H. Kress [1863-1955] on 13 September 1931; gift to the National Gallery of Art in 1939; deaccessioned in 1952 and returned to the Samuel H. Kress Foundation; gift to Columbia Museum of Art in 1961, no. CMA 1954.31. [1] The painting was not included in the Galerie Georges Petit, Paris, sale "Tableaux Anciens des ecoles italienne, espagnole, allemande, flamande et hollandaise provenant de la Galerie Crespi de Milan" on 4-6 June 1914.

KRESS COLLECTION DIGITAL ARCHIVE

ACCESSION NUMBER

CMA 1954.31

KRESS NUMBER

165

PICHETTO NUMBER

7551

LEGACY NGA NUMBER

184

1 ACQUISITION

Contini Bonacossi, Alessandro, September 13, 1931

3 DISTRIBUTIONS

Gift to National Gallery of Art, June 29, 1939

Deaccession by National Gallery of Art, October 15, 1952

Gift to Columbia Museum of Art, December 09, 1961

EXTERNAL LINKS

Related National Gallery of Art Library Image Collections Record

https://library.nga.gov/permalink/01NGA_INST/1p5jkvq/alma991592343804896

11 ARCHIVAL ITEMS



K0165 - Expert opinion by Berenson, circa 1920s-1950s

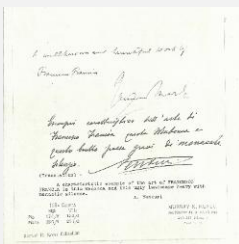

K0165 - Expert opinion by Marle et al., circa 1920s-1930s

KRESS COLLECTION DIGITAL ARCHIVE



K0165 - Expert opinion by Perkins, circa 1920s-1940s

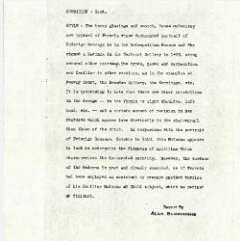

K0165 - Alan Burroughs report, circa 1930s-1940s



K0165 - Expert opinion by Fiocco, circa 1930s-1940s

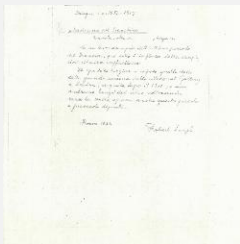

K0165 - Expert opinion by Longhi, 1932

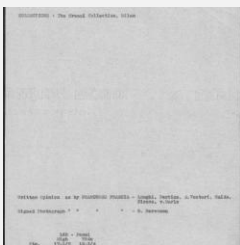

K0165 - Art object record, circa 1930s-1950s

KRESS COLLECTION DIGITAL ARCHIVE



K0165 - Photograph, circa 1930s-1960s

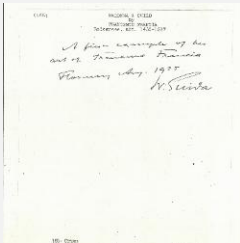

K0165 - Expert opinion by Suida, 1935



K0165 - National Gallery of Art mounted photograph, circa 1940s-1950s



K0165 - Condition and restoration record, circa 1950s-1960s

RECORD LINK

<https://kress.nga.gov/Detail/objects/2937>