

**Baldassare d'Este, 1432-after 1506**  
*Francesco II Gonzaga, Fourth Marquis of Mantua*



**KRESS CATALOGUE NUMBER**

K1245

**IDENTIFIER**

840

**ARTIST**

Baldassare d'Este, 1432-after 1506

**NATIONALITY**

Italian

**DATE**

c. 1474/1480

**MEDIUM**

tempera on poplar panel

**TYPE OF OBJECT**

Painting

**DIMENSIONS**

26.5 x 21 cm (10 7/16 x 8 1/4 in)

**LOCATION**

National Gallery of Art, Washington, District of Columbia

**HISTORICAL ATTRIBUTION**

Roberti, Ercole de', c. 1455/1456-1496

**PROVENANCE**

J. Quincy Shaw, Boston. [1] (Schoenemann Galleries, Inc., New York); sold 24 July 1940 to the Samuel H. Kress Foundation, New York; [2] gift 1943 to NGA. [1] Lionello Venturi, writing to Mr. Schoenemann on 28 March 1940 (copy of letter in NGA curatorial files), informs him that "Your picture was formerly in the collection of the late Mr. J. Quincy Shaw, Boston." Further attempts to identify Mr. Shaw have been unsuccessful. [2] The bill of sale from Schoenemann to the Kress Foundation (copy in NGA curatorial files) describes the painting as "Portrait Of A Young Man' profile, blue background, by Ercole da Ferrara, also known as Ercole

# KRESS COLLECTION DIGITAL ARCHIVE

Roberti."

## ACCESSION NUMBER

1943.4.41

## KRESS NUMBER

1245

## LEGACY NGA NUMBER

542

---

## 1 ACQUISITION

Schoenmann Galleries, Inc., July 24, 1940

---

## 2 DISTRIBUTIONS

Loan to National Gallery of Art, February 21, 1941

Gift to National Gallery of Art, March 31, 1943

---

## EXTERNAL LINKS

### Related Collection Record

<https://www.nga.gov/collection/art-object-page.12139.html>

### Related National Gallery of Art Library Image Collections Record

[https://library.nga.gov/permalink/01NGA\\_INST/1p5jkvq/alma99484943804896](https://library.nga.gov/permalink/01NGA_INST/1p5jkvq/alma99484943804896)

### Related National Gallery of Art Systematic Catalog

[https://library.nga.gov/permalink/01NGA\\_INST/1cl1g8d/alma992014793504896](https://library.nga.gov/permalink/01NGA_INST/1cl1g8d/alma992014793504896)

---

## 9 ARCHIVAL ITEMS

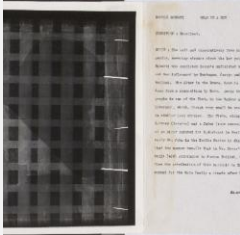

K1245 - Alan Burroughs report, circa 1930s-1940s



K1245 - Art object record, circa 1930s-1950s

# KRESS COLLECTION DIGITAL ARCHIVE

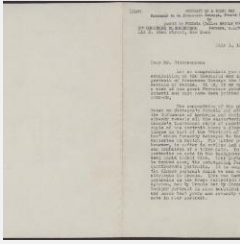

K1245 - Expert opinion by Richter, 1940

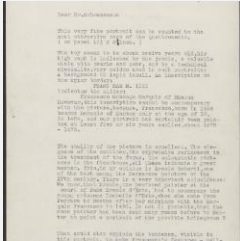

K1245 - Expert opinion by Suida, 1940

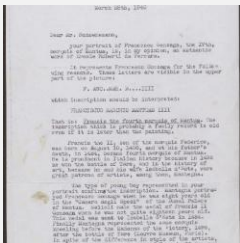

K1245 - Expert opinion by L. Venturi, 1940



K1245 - Photograph, 1940



K1245 - Expert opinion by Berenson, 1945

# KRESS COLLECTION DIGITAL ARCHIVE

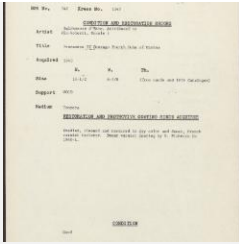

K1245 - Condition and restoration record, circa 1950s-1960s

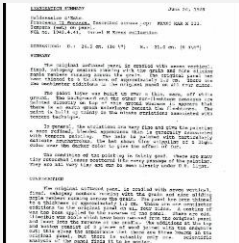

K1245 - Examination summary, 1989

## RECORD LINK

<https://kress.nga.gov/Detail/objects/840>